

Andante.

4.

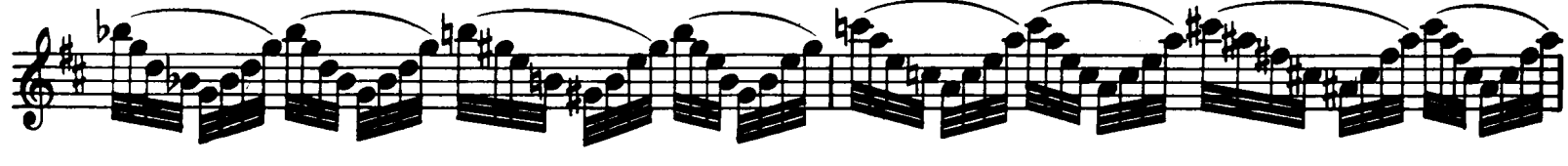
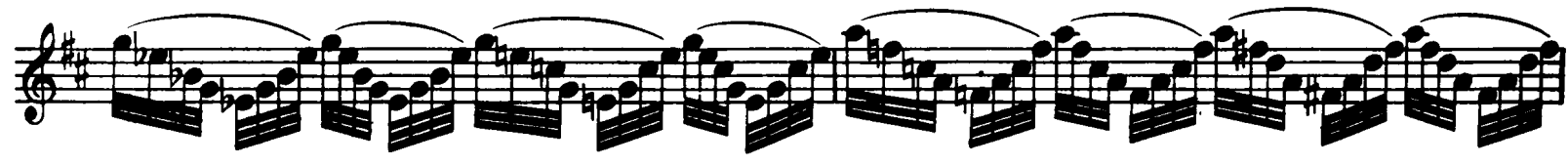

*Più mosso*

*morendo*

